We Take This Man

by Candice Dow and Daaimah S. Poole

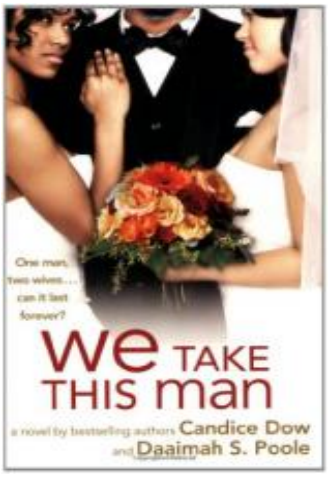

About the Book

Dwight and Tracey Wilson are living the ideal life with their two children in a brand new home in Florida. They are both excited when Dwight is offered a promotion at work, but the downside is that the job is located in Maryland. After much discussion, Tracey decides that she does not want to leave their new house. Dwight makes the decision to accept the position and return home on weekends.

Alicia Dixon has spent her life hating and not trusting men after her father mistreated her mother, but she can't help but fall for the new guy in her company...Dwight. They both try to fight their attraction to one another, but it proves to be a losing battle-Alicia is everything that his southern wife is not.

When Alicia ends up pregnant, Dwight decides to end things with Tracey, but the process proves not to be as easy as Dwight had hoped.

Discussion Guide

1. Do you think Tracey was too hard on Dwight? Should she have moved to Maryland with him?

2. Do you think Dwight was wrong for moving even when he knew Tracey was adamant?

3. Would you consider Dwight a good man? Why or why not?

4. Did you think Alicia was wrong for pursuing Dwight?

5. Do you agree with Dwight?s decision to leave his family to make something work with Alicia? Or was Alicia the easy way out?

6. Do you think Dwight and Alicia?s sexual encounter was inevitable? Or is it possible to remain friends under those kinds of circumstances?

7. Would you have been able to share your man with another woman?

8. Do you think Tracey really loved Dwight, or was she in love with his money?

9. Did the women have ulterior motives for sharing Dwight? If so, what do you think these motives were?

10. How many women do you think could handle an arrangement like this? And under what circumstances is it acceptable?

Author Bio

Candice Dow is a native of Baltimore, MD and graduate of the University of Maryland Eastern Shore and Johns Hopkins University. Before becoming a full-time writer, she worked as a Software Engineer. She is a member of Alpha Kappa Alpha Sorority, Inc. Rho Xi Omega Chapter in Baltimore, and enjoys mentoring teenage girls. Candice is the author of four novels: Caught In The Mix, Ain't No Sunshine, A Hire Love, and Tappin' On Thirty. She is currently hard at work on her next novel.

We Take This Man
by Candice Dow and Daaimah S. Poole

Publication Date: January 7, 2009
Paperback: 320 pages
Publisher: Grand Central Publishing
ISBN-10: 0446501832
ISBN-13: 9780446501835